Softly, As In A Morning Sunrise

Oscar Hammerstein II
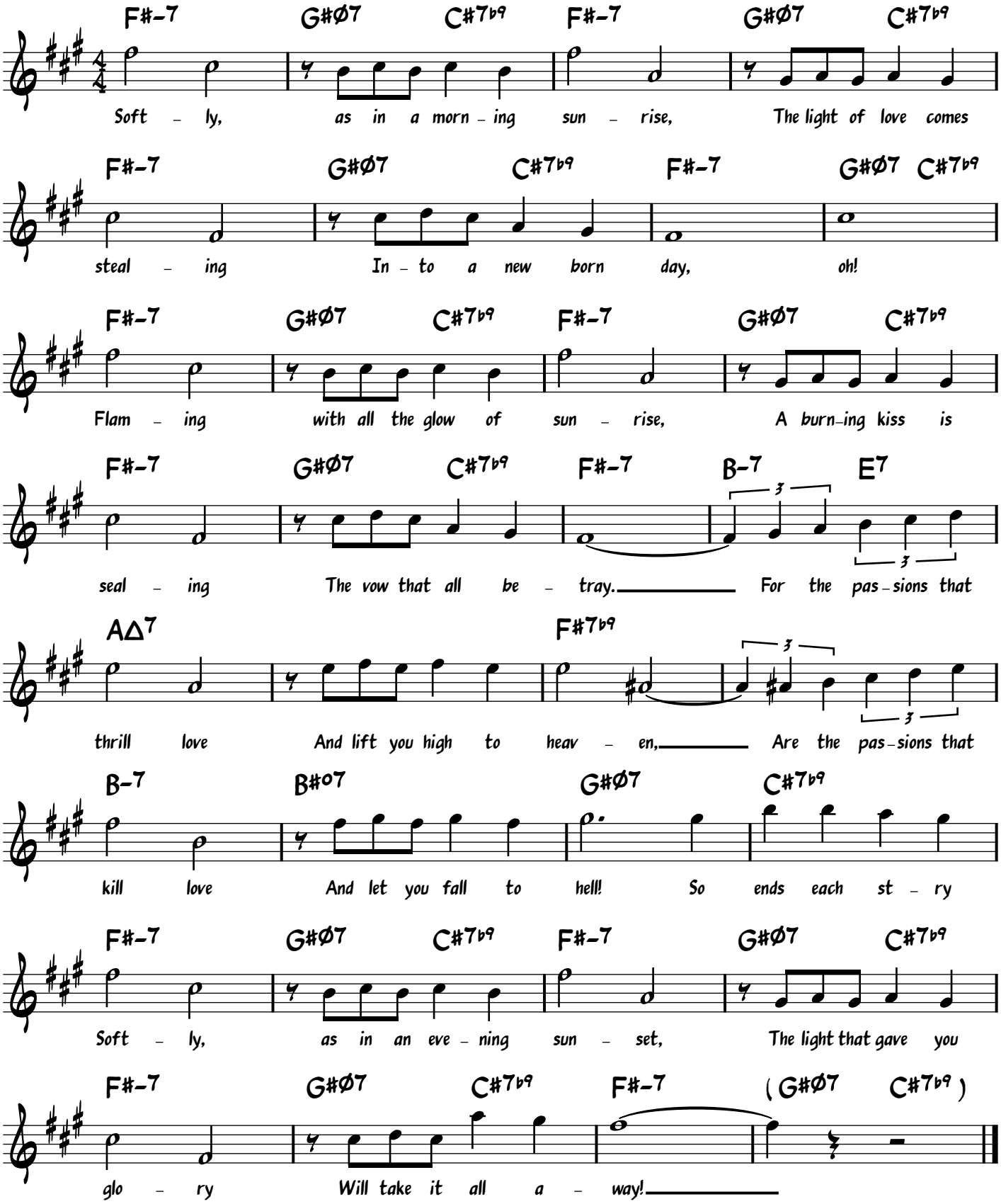
Sigmund Romberg